

**NOTICE!!**

**These documents have been scanned!**

**Do not place un-scanned documents beneath this notice!**

**Do not remove this notice from this file!**

GPO Jacket No. 560-102  
Print Order 61540  
Rise Business Services, LLC  
Job=AZ15 5/1/2019



Box Number= AZ15013



Claim Begin-End: AMC440323-AMC440324

1 Initial Receipt



AZ15013-21



AMC440098-AMC440515



**United States Department of the Interior**  
**Bureau of Land Management**  
 DIV OF LANDS, MINRLS & ENERGY  
 ONE N CENTRAL AVE  
 PHOENIX, AZ 85004 -4427  
 Phone: 602-417-9200

Receipt

No: 3711714

<b>Transaction #:</b> 3816669	
<b>Date of Transaction:</b> 12/01/2016	
CUSTOMER:	
SEARCHLIGHT EXPLORATION LLC 6440 SKY POINTE DR STE 140-412 LAS VEGAS,NV 89131-4047 US	 BY: 

LINE #	QTY	DESCRIPTION	REMARKS	UNIT PRICE	TOTAL
1	2.00	LOCATABLE MINERALS / MINING CLAIMS-NEW,UNADJUD, ONE OR MORE AUTH NOS / NEW MINING CLAIMS LOCATION FEE <b>CASES:</b> AMC440323/\$37.00, AMC440324/\$37.00		- n/a -	74.00
2	2.00	LOCATABLE MINERALS / MINING CLAIMS-NEW,UNADJUD, ONE OR MORE AUTH NOS / NEW MINING CLAIM PROCESSING FEE <b>CASES:</b> AMC440323/\$20.00, AMC440324/\$20.00		- n/a -	40.00
3	2.00	LOCATABLE MINERALS / MINING CLAIMS-NEW,UNADJUD, ONE OR MORE AUTH NOS / NEW MINING CLAIMS MAINTENANCE FEE <b>CASES:</b> AMC440323/\$155.00, AMC440324/\$155.00		- n/a -	310.00
<b>TOTAL:</b>					<b>\$424.00</b>

PAYMENT INFORMATION				
1	AMOUNT:	424.00	POSTMARKED:	11/23/2016
	TYPE:	CHECK	RECEIVED:	11/30/2016
	CHECK NO:	1596		
	NAME:	SEARCHLIGHT EXPLORATION LLC 6440 SKY POINTE DR STE 140-412 LAS VEGAS NV 89131-4047 US		

REMARKS

This receipt was generated by the automated BLM Collections and Billing System and is a paper representation of a portion of the official electronic record contained therein.



**NOTICE!!**

**These documents have been scanned!**

**Do not place un-scanned documents beneath this notice!**

**Do not remove this notice from this file!**

GPO Jacket No. 560-102  
Print Order 61540  
Rise Business Services, LLC  
Job=AZ15 5/1/2019



Box Number= AZ15013



Claim Begin-End: AMC440323-AMC440324

2 Correspondence



AZ15013-21

AMC440098-AMC440515

**NO  
DOCUMENTS  
FOUND**

NO DOCUMENTS FOUND  
NO DOCUMENTS FOUND



**NOTICE!!**

**These documents have been scanned!**

**Do not place un-scanned documents beneath this notice!**

**Do not remove this notice from this file!**

GPO Jacket No. 560-102  
Print Order 61540  
Rise Business Services, LLC  
Job=AZ15 5/1/2019



Box Number= AZ15013



Claim Begin-End: AMC440323-AMC440324

3 Transfers



AZ15013-21

AMC440098-AMC440515



**NO  
DOCUMENTS  
FOUND**

NO DOCUMENTS FOUND  
NO DOCUMENTS FOUND



**NOTICE!!**

**These documents have been scanned!**

**Do not place un-scanned documents beneath this notice!**

**Do not remove this notice from this file!**

GPO Jacket No. 560-102  
Print Order 61540  
Rise Business Services, LLC  
Job=AZ15 5/1/2019



Box Number= AZ15013



Claim Begin-End: AMC440323-AMC440324

4 Annual Filings



AZ15013-21

AMC440098-AMC440515



436772

440323

363464

**SEARCHLIGHT EXPLORATION, LLC**

6440 Sky Pointe Dr., Ste 140-412

Las Vegas, NV 89131

(702) 533-8372

searchlightwest@aol.com

June 21, 2018

United States Department of Interior  
Bureau of Land Management  
1 N. Central Ave., Ste 800  
Phoenix, AZ 85004  
Attn: Mining Claims

RECEIVED  
BLM AZ STATE OFFICE  
2018 JUL 19 P 2:15  
PHOENIX, ARIZONA

Ladies and Gentlemen:

Enclosed are 2019 Maintenance Fee Payment Forms for 5 lode mining claims and a check for \$775 @ \$155 per claim:

Gateway Project	2 claims
McCracken Project	2 claims
Yaba Project	1 <u>claim</u>
Total	5 claims

Sincerely yours,

SEARCHLIGHT EXPLORATION, LLC

By Frederick C. Bauman  
Frederick C. Bauman, Manager

ENTERED  
JUL 25 2018  
BY: RAM

UNITED STATES  
DEPARTMENT OF THE INTERIOR  
BUREAU OF LAND MANAGEMENT  
**MAINTENANCE FEE PAYMENT FORM FOR  
LODE CLAIMS, MILL SITES, AND TUNNEL SITES**

Remitter Name: Searchlight Exploration, LLC  
 Mailing Address: 6440 Sky Pointe Dr., Ste 140-149  
 City, State, Zip: Las Vegas, NV 89131

Check here if this is a change of address.

**FOR COUNTY RECORDER'S USE**

No. of claims/sites 2  
 x \$155 per claim/site  
 Total due BLM \$ 310

- The maintenance fee may be paid by cash, check, money order, Bureau of Land Management (BLM) Declining Deposit Account, or credit card (VISA, American Express, Discover, or MasterCard). Payments must be remitted to the BLM State Office where your claim or site is recorded and received on or before September 1. If the payment is mailed, the envelope must be postmarked by a bona fide delivery service on or before September 1 and received at the proper BLM State Office within 15 calendar days after the due date. Payments may also be made by telephone using a credit card. A complete listing of BLM State Offices with their addresses and phone numbers can be found at <http://www.blm.gov>.
- The maintenance fee for the following claim(s)/site(s) applies to the assessment year 2019.

CLAIM/SITE NAME	BLM SERIAL NO.
Gateway #1	AMC436772
Gateway #2	AMC436773
	RECEIVED BLM STATE OFFICE 2018 JUL 19 P 2:15 PHOENIX, ARIZONA

Use a separate sheet for additional claim/site names, serial numbers, and claimant names and addresses.



UNITED STATES  
DEPARTMENT OF THE INTERIOR  
BUREAU OF LAND MANAGEMENT  
**MAINTENANCE FEE PAYMENT FORM FOR  
LODE CLAIMS, MILL SITES, AND TUNNEL SITES**

Remitter Name: Searchlight Exploration, LLC  
 Mailing Address: 6440 Sky Pointe Dr., Ste 140-149  
 City, State, Zip: Las Vegas, NV 89131

Check here if this is a change of address.

**FOR COUNTY RECORDER'S USE**

No. of claims/sites 2  
 x \$155 per claim/site  
 Total due BLM \$ 310

- The maintenance fee may be paid by cash, check, money order, Bureau of Land Management (BLM) Declining Deposit Account, or credit card (VISA, American Express, Discover, or MasterCard). Payments must be remitted to the BLM State Office where your claim or site is recorded and received on or before September 1. If the payment is mailed, the envelope must be postmarked by a bona fide delivery service on or before September 1 and received at the proper BLM State Office within 15 calendar days after the due date. Payments may also be made by telephone using a credit card. A complete listing of BLM State Offices with their addresses and phone numbers can be found at <http://www.blm.gov>.
- The maintenance fee for the following claim(s)/site(s) applies to the assessment year 2019.

CLAIM/SITE NAME	BLM SERIAL NO.
Gateway #1	AMC436772
Gateway #2	AMC436773

RECEIVED  
 BLM STATE OFFICE  
 2018 JUL 19 P 2:15  
 PHOENIX, ARIZONA

Use a separate sheet for additional claim/site names, serial numbers, and claimant names and addresses.

UNITED STATES  
DEPARTMENT OF THE INTERIOR  
BUREAU OF LAND MANAGEMENT  
**MAINTENANCE FEE PAYMENT FORM FOR  
LODE CLAIMS, MILL SITES, AND TUNNEL SITES**

Remitter Name: Searchlight Exploration, LLC  
 Mailing Address: 6440 Sky Pointe Dr., Ste 140-149  
 City, State, Zip: Las Vegas, NV 89131

Check here if this is a change of address.

**FOR COUNTY RECORDER'S USE**

No. of claims/sites 2  
 x \$155 per claim/site  
 Total due BLM \$310

- The maintenance fee may be paid by cash, check, money order, Bureau of Land Management (BLM) Declining Deposit Account, or credit card (VISA, American Express, Discover, or MasterCard). Payments must be remitted to the BLM State Office where your claim or site is recorded and received on or before September 1. If the payment is mailed, the envelope must be postmarked by a bona fide delivery service on or before September 1 and received at the proper BLM State Office within 15 calendar days after the due date. Payments may also be made by telephone using a credit card. A complete listing of BLM State Offices with their addresses and phone numbers can be found at <http://www.blm.gov>.
- The maintenance fee for the following claim(s)/site(s) applies to the assessment year 2019.

CLAIM/SITE NAME	BLM SERIAL NO.
McCracken #1	AMC440323
Rockhouse Cabin	AMC440324

RECEIVED  
 BLM AZ STATE OFFICE  
 2018 JUL 19 P 2:15  
 PHOENIX, ARIZONA

Use a separate sheet for additional claim/site names, serial numbers, and claimant names and addresses.



UNITED STATES  
DEPARTMENT OF THE INTERIOR  
BUREAU OF LAND MANAGEMENT  
**MAINTENANCE FEE PAYMENT FORM FOR  
LODE CLAIMS, MILL SITES, AND TUNNEL SITES**

Remitter Name: Searchlight Exploration, LLC  
 Mailing Address: 6440 Sky Pointe Dr., Ste 140-149  
 City, State, Zip: Las Vegas, NV 89131

Check here if this is a change of address.

**FOR COUNTY RECORDER'S USE**

No. of claims/sites 1  
 x \$155 per claim/site  
 Total due BLM \$ 155

- The maintenance fee may be paid by cash, check, money order, Bureau of Land Management (BLM) Declining Deposit Account, or credit card (VISA, American Express, Discover, or MasterCard). Payments must be remitted to the BLM State Office where your claim or site is recorded and received on or before September 1. If the payment is mailed, the envelope must be postmarked by a bona fide delivery service on or before September 1 and received at the proper BLM State Office within 15 calendar days after the due date. Payments may also be made by telephone using a credit card. A complete listing of BLM State Offices with their addresses and phone numbers can be found at <http://www.blm.gov>.
- The maintenance fee for the following claim(s)/site(s) applies to the assessment year 2019.

CLAIM/SITE NAME	BLM SERIAL NO.
Yaba Gold Dot	AMC363476

RECEIVED  
BLM STAFF OFFICE  
2019 JUL 19 P 2:15  
PHOENIX, ARIZONA

Use a separate sheet for additional claim/site names, serial numbers, and claimant names and addresses.

Bauman  
6440 Sky Pointe Dr,  
Ste 140-149

Las Vegas, NV 89131

RECEIVED  
BLM AZ STATE OFFICE

2018 JUL 19 P 2:15

PHOENIX, ARIZONA

LAS VEGAS NV 890

17 JUL 2018 PM 3 L



USDO1 /BLM  
1 N. Central Ave, Ste 800  
Phoenix, AZ

85004

Attn: Mining Claims

85004-442700

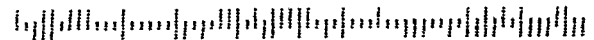



**United States Department of the Interior**  
**Bureau of Land Management**  
 DIV OF LANDS, MINRLS & ENERGY  
 ONE N CENTRAL AVE  
 PHOENIX, AZ 85004 -4427  
 Phone: 602-417-9200

Receipt

No: 4216278

<b>Transaction #:</b> 4331408	
<b>Date of Transaction:</b> 07/20/2018	
<b>CUSTOMER:</b>	
SEARCHLIGHT EXPLORATION LLC 6440 SKY POINTE DR STE 140-412 LAS VEGAS,NV 89131-4047 US	

LINE #	QTY	DESCRIPTION	REMARKS	UNIT PRICE	TOTAL
1	1.00	LOCATABLE MINERALS / MINING CLAIMS- NOT NEW-UNADJUD,ONE AUTH NO. ONLY / MINING CLAIM MONEY RECEIVED CASES: AMC436772/\$775.00	MAINT 2019/5	- n/a -	775.00
<b>TOTAL:</b>					<b>\$775.00</b>

PAYMENT INFORMATION				
1	AMOUNT:	775.00	POSTMARKED:	N/A
	TYPE:	CHECK	RECEIVED:	07/19/2018
	CHECK NO:	1607		
	NAME:	SEARCHLIGHT EXPLORATION LLC 6440 SKY POINTE DR STE 140-412 LAS VEGAS NV 89131-4047 US		

REMARKS

This receipt was generated by the automated BLM Collections and Billing System and is a paper representation of a portion of the official electronic record contained therein.

4

400313  
432429  
440314  
440323  
436772

Return to:  
Frederick C. Bauman  
6440 Sky Pointe Dr, Ste  
140-149  
Las Vegas, NV 89131

440282  
363464

**MAINTENANCE FEE PAYMENT**

Claimant Name: Searchlight Exploration, LLC  
Address: 6440 Sky Pointe Dr, Ste 140-412  
City: Las Vegas State: NV Zip: 89131  
Telephone: (702) 533-8372  
E-mail address: searchlightwest@aol.com  
Signature: Frederick C. Bauman  
manager  
 Check here if this is a change of address.

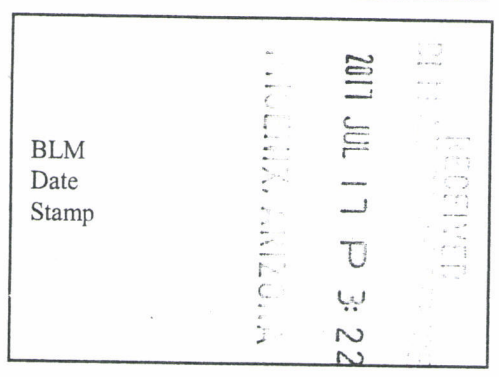

LINE NO.	AMC NUMBER	CLAIM/SITE NAME	COUNTY RECORDER DATA (If available)	TWP	RNG	SEC
1	363476	Yaba Gold Dot	Bk 4202 p. 699	12N	2E	2
2				13N	2E	33
3						
4						
5						
6						
7						
8						
9						
10						

List additional claims on Form MCF114.

No. of Claims\*: 8 x \$155 = 1,240  
Check No: 1473 Init. FBC  
Receipt No.: 3893527  
For BLM Use Only

Bureau of Land Management  
Arizona State Office  
[www.blm.gov/az/](http://www.blm.gov/az/)

\* \$155 per lode mining claim, mill site, or tunnel site; and \$155 for each 20 acres or portion thereof for each placer mining claim.

This form is available from the Arizona Geological Survey and may be reproduced.

Form: MCF112  
Revised July 2014  
**ENTERED**  
JUL 20 2017  
BY: RAM



Return to:

Frederick C. Bauman  
6440 Sky Pointe Dr, Ste  
140-149  
Las Vegas, NV 89131

**MAINTENANCE FEE PAYMENT**

Claimant Name: Searchlight Exploration, LLC  
Address: 6440 Sky Pointe Dr, Ste 140-412  
City: Las Vegas State: NV Zip: 89131  
Telephone: (702) 533-8372

E-mail address: searchlightwest@aol.com

Signature: Frederick C Bauman  
Manager

Check here if this is a change of address.

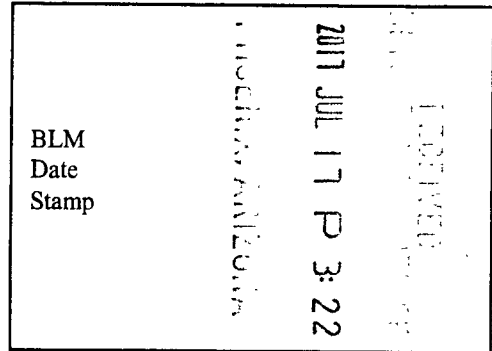

LINE NO.	AMC NUMBER	CLAIM/SITE NAME	COUNTY RECORDER DATA (If available)	TWP	RNG	SEC
1	436772	Gateway #1	2015052729	24N	20W	17
2	436773	Gateway #2	2015052730	25N	21W	24
3						
4						
5						
6						
7						
8						
9						
10						

List additional claims on Form MCF114.

Bureau of Land Management  
Arizona State Office  
[www.blm.gov/az/](http://www.blm.gov/az/)

No. of Claims\*: \_\_\_\_\_ x \$155 = \_\_\_\_\_  
 Check No: \_\_\_\_\_ Init. \_\_\_\_\_  
 Receipt No.: \_\_\_\_\_  
**For BLM Use Only**

\* \$155 per lode mining claim, mill site, or tunnel site; and \$155 for each 20 acres or portion thereof for each placer mining claim.

Form: MCF112  
Revised July 2014

Return to:  
 Frederick C. Bauman  
 6440 Sky Pointe Dr, Ste  
 140-149  
 Las Vegas, NV 89131

**MAINTENANCE FEE PAYMENT**

Claimant Name: Searchlight Exploration, LLC  
 Address: 6440 Sky Pointe Dr, Ste 140-412  
 City: Las Vegas State: NV Zip: 89131  
 Telephone: (702) 533-8372  
 E-mail address: searchlightwest@aol.com  
 Signature: Frederick C Bauman  
 Manager

BLM  
 Date  
 Stamp

RECEIVED  
 2017 JUL 17 P 3:22  
 FEDERAL BUREAU OF LAND MANAGEMENT

Check here if this is a change of address.

LINE NO.	AMC NUMBER	CLAIM/SITE NAME	COUNTY RECORDER DATA (If available)	TWP	RNG	SEC
1	436772	Gateway #1	2015052729	24N	20W	17
2	436773	Gateway #2	2015052730	25N	21W	24
3						
4						
5						
6						
7						
8						
9						
10						

List additional claims on Form MCF114.

Bureau of Land Management  
 Arizona State Office  
[www.blm.gov/az/](http://www.blm.gov/az/)

No. of Claims\*: \_\_\_\_\_ x \$155 = \_\_\_\_\_  
 Check No: \_\_\_\_\_ Init. \_\_\_\_\_  
 Receipt No.: \_\_\_\_\_  
 For BLM Use Only

\* \$155 per lode mining claim, mill site, or tunnel site; and \$155 for each 20 acres or portion thereof for each placer mining claim.

Form: MCF112  
 Revised July 2014



**Return to:**

Frederick C. Bauman  
 6440 Sky Pointe Dr, Ste  
 140-149  
 Las Vegas, NV 89131

**MAINTENANCE FEE PAYMENT**

Claimant Name: Searchlight Exploration, LLC  
 Address: 6440 Sky Pointe Dr, Ste 140-412  
 City: Las Vegas State: NV Zip: 89131  
 Telephone: (702) 533-8372  
 E-mail address: searchlightwest@aol.com  
 Signature: Frederick C. Bauman  
 Manager

BLM  
Date  
Stamp

2011 JUL 17 P 3:22

Check here if this is a change of address.

LINE NO.	AMC NUMBER	CLAIM/SITE NAME	COUNTY RECORDER DATA (If available)	TWP	RNG	SEC
1	440323	McCracken #1	2016040916	13N 13N	14W 15W	19,30 24,25
2	440324	Rockhouse Cabin	2016040915	13N	14W	30
3						
4						
5						
6						
7						
8						
9						
10						

List additional claims on Form MCF114.

No. of Claims\*: \_\_\_\_\_ x \$155 = \_\_\_\_\_  
 Check No: \_\_\_\_\_ Init. \_\_\_\_\_  
 Receipt No.: \_\_\_\_\_  
 For BLM Use Only

Bureau of Land Management  
 Arizona State Office  
[www.blm.gov/az/](http://www.blm.gov/az/)

\* \$155 per lode mining claim, mill site, or tunnel site; and \$155 for each 20 acres or portion thereof for each placer mining claim.

Form: MCF112  
 Revised July 2014

Return to:  
 Frederick C. Bauman  
 6440 Sky Pointe Dr, Ste  
 140-149  
 Las Vegas, NV 89131

**MAINTENANCE FEE PAYMENT**

Claimant Name: Searchlight Strategic Resources, LLC  
 Address: 6440 Sky Pointe Dr, Ste 140-412  
 City: Las Vegas State: NV Zip: 89131  
 Telephone: (702) 533-8372  
 E-mail address: Searchlightwest@aol.com  
 Signature: Frederick Bauman  
 Manager

BLM  
 Date  
 Stamp

2017 JUL 17 P 3:22

Check here if this is a change of address.

LINE NO.	AMC NUMBER	CLAIM/SITE NAME	COUNTY RECORDER DATA (If available)	TWP	RNG	SEC
1	400313	KF#1	2010009210	22N	17W	26
2	400314	KF#2	2010009211	22N	17W	26
3						
4						
5						
6						
7						
8						
9						
10						

List additional claims on Form MCF114.

Bureau of Land Management  
 Arizona State Office  
[www.blm.gov/az/](http://www.blm.gov/az/)

No. of Claims\*: \_\_\_\_\_ x \$155 = \_\_\_\_\_  
 Check No.: \_\_\_\_\_ Init. \_\_\_\_\_  
 Receipt No.: \_\_\_\_\_  
 For BLM Use Only

\* \$155 per lode mining claim, mill site, or tunnel site; and \$155 for each 20 acres or portion thereof for each placer mining claim.

Form: MCF112  
 Revised July 2014



Return to:  
 Frederick L. Bauman  
 6440 Sky Pointe Dr, Ste  
 140-149  
 Las Vegas, NV 89131

**MAINTENANCE FEE PAYMENT**

Claimant Name: Searchlight Strategic Resources, LLC  
 Address: 6440 Sky Pointe Dr, Ste 140-412  
 City: Las Vegas State: NV Zip: 89131  
 Telephone: (702) 533-8372  
 E-mail address: searchlightwest@aol.com  
 Signature: Frederick L. Bauman  
 Manager

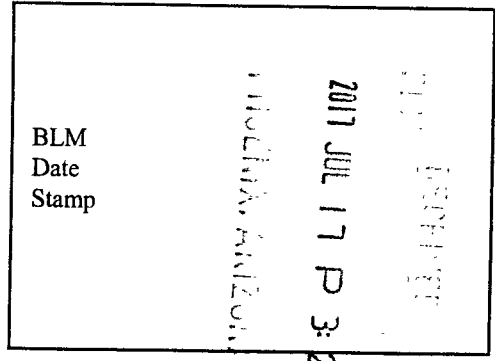

Check here if this is a change of address.

LINE NO.	AMC NUMBER	CLAIM/SITE NAME	COUNTY RECORDER DATA (If available)	TWP	RNG	SEC
1	432429	Dragon X-1	2015 018285	20N	17W	15
2						
3						
4						
5						
6						
7						
8						
9						
10						

List additional claims on Form MCF114.

Bureau of Land Management  
 Arizona State Office  
[www.blm.gov/az/](http://www.blm.gov/az/)

No. of Claims\*: \_\_\_\_\_ x \$155 = \_\_\_\_\_  
 Check No: \_\_\_\_\_ Init. \_\_\_\_\_  
 Receipt No.: \_\_\_\_\_  
 For BLM Use Only

\* \$155 per lode mining claim, mill site, or tunnel site; and \$155 for each 20 acres or portion thereof for each placer mining claim.

Form: MCF112  
 Revised July 2014

**United States Department of the Interior  
Bureau of Land Management  
DIV OF LANDS, MINRLS & ENERGY  
ONE N CENTRAL AVE  
PHOENIX, AZ 85004 -4427  
Phone: 602-417-9200**

Receipt

No: 3893527

<b>Transaction #:</b> 4002788	
<b>Date of Transaction:</b> 07/18/2017	
<b>CUSTOMER:</b>	
SEARCHLIGHT EXPLORATION LLC 6440 SKY POINTE DR STE 140-412 LAS VEGAS,NV 89131-4047 US	

LINE #	QTY	DESCRIPTION	REMARKS	UNIT PRICE	TOTAL
1	1.00	LOCATABLE MINERALS / MINING CLAIMS- NOT NEW-UNADJUD,ONE AUTH NO. ONLY / MINING CLAIM MONEY RECEIVED <b>CASES: AMC363476/\$1240.00</b>	MAINT 2018/8	- n/a -	1240.00
<b>TOTAL:</b>					<b>\$1,240.00</b>

PAYMENT INFORMATION					
1	AMOUNT:	1240.00	POSTMARKED:	07/14/2017	
	TYPE:	CHECK	RECEIVED:	07/17/2017	
	CHECK NO:	1473			
	NAME:	SEARCHLIGHT EXPLORATION LLC 6440 SKY POINTE DR STE 140-412 LAS VEGAS NV 89131-4047 US			

<b>REMARKS</b>

This receipt was generated by the automated BLM Collections and Billing System and is a paper representation of a portion of the official electronic record contained therein.

**NOTICE!!**

**These documents have been scanned!**

**Do not place un-scanned documents beneath this notice!**

**Do not remove this notice from this file!**

GPO Jacket No. 560-102  
Print Order 61540  
Rise Business Services, LLC  
Job=AZ15 5/1/2019



Box Number= AZ15013



Claim Begin-End: AMC440323-AMC440324

5 Miscellaneous



AZ15013-21

AMC440098-AMC440515



**NO  
DOCUMENTS  
FOUND**

NO DOCUMENTS FOUND  
NO DOCUMENTS FOUND

**NOTICE!!**

**These documents have been scanned!**

**Do not place un-scanned documents beneath this notice!**

**Do not remove this notice from this file!**

GPO Jacket No. 560-102  
Print Order 61540  
Rise Business Services, LLC  
Job=AZ15 5/1/2019



Box Number= AZ15013



Claim Begin-End: AMC440323-AMC440324

6 Location Notices-Amendments and Supporting Documents



AZ15013-21

AMC440098-AMC440515



# MINING CLAIM STATUS REPORT

Data Entered: 2 DEC 16

MTP Checked By: \_\_\_\_\_

GEO Checked By: \_\_\_\_\_

LEAD SERIAL NUMBER: AMC 440323 thru AMC 440324

**NUMBER OF CLAIMS & TYPE:**

**CHARGES:**

2 LODE  
\_\_\_\_ PLACER  
\_\_\_\_ ASSOCIATION PLACER  
\_\_\_\_ MILL SITE  
\_\_\_\_ TUNNEL SITE

Location Fee @ \$37 = \$ \_\_\_\_\_  
Processing Fee @ \$20 = \$ \_\_\_\_\_  
Maintenance Fee @ \$155 = \$ \_\_\_\_\_  
Add'l Maint Fee for Assoc Placer = \$ \_\_\_\_\_  
**SUBTOTAL** \$ \_\_\_\_\_

TOTAL ACREAGE: N/A Per Claim  
(Placer Only)

Other Fees \$ \_\_\_\_\_  
Other Fees \$ \_\_\_\_\_

NUMBER OF LOCATORS: 1

**TOTAL** \$ \_\_\_\_\_

DOCUMENTS RECEIVED VIA : Over-the-Counter [ ] Mail [  ] **TIMELY FILED:** Yes [  ] No [ ]

LEGAL DESCRIPTION: T 13N R 14W SEC 19,30  
T 13N R 15W SEC 24,25  
T \_\_\_\_\_ R \_\_\_\_\_ SEC \_\_\_\_\_  
T \_\_\_\_\_ R \_\_\_\_\_ SEC \_\_\_\_\_  
T \_\_\_\_\_ R \_\_\_\_\_ SEC \_\_\_\_\_

BLM [ ] FOREST SERVICE [ ] SUBJ TO PL 359: Yes [ ] No [ ]  
WILDERNESS AREA [ ] \_\_\_\_\_

SPLIT ESTATE: N/A [ ] SX [ ] PX [ ] OTHER [ ] \_\_\_\_\_  
SRHA [ ] Was proper Notice filed if located on SHRA Land? Yes [ ] No [ ]

**RECONVEYED MINERALS ON BLM LAND REQUIRE OPENING ORDER FROM 1944 TO 1993:**

Open to Entry On \_\_\_\_\_ N/A [ ]

COMMENTS/STATUS: VOID [ ] PARTIALLY VOID [ ] PVT MINERALS [ ] WITHDRAWN LANDS [ ]

OTHER [ ] NO RIGHTS EXTENDED TO PORTIONS OF MINING CLAIMS

OVERLAPPING PATENTED LAND. PM

[ ] Claimant acknowledges that portions of the following claim(s) site(s) may be void or voidable.

Printed Name of Claimant \_\_\_\_\_ Signature of Claimant \_\_\_\_\_

\*\*\*\*\*FINAL ADJUDICATION\*\*\*\*\*

DATE 7/27/2017 INITIALS PM

AMC440323



2

**FEE# 2016040916**

When Recorded Return to:  
Frederick C. Bauman, Esq.  
6440 Sky Pointe Dr., Ste 140-149  
Las Vegas, NV 89131

OFFICIAL RECORDS  
OF MOHAVE COUNTY  
ROBERT BALLARD,  
COUNTY RECORDER



09/09/2016 09:49 AM Fee: \$10.00

PAGE: 1 of 2

**LOCATION NOTICE FOR LODE MINING CLAIM**

**NOTICE IS HEREBY GIVEN** that the **McCRACKEN #1** lode mining claim has been located by Searchlight Exploration, LLC, an Arizona limited liability company with a current mailing address of 6440 Sky Pointe Dr., Ste 140-412, Las Vegas, NV 89131. The general course of the claim is east and west. It is situated in the Owens Mining District, Mohave County, Arizona. The claim is approximately 1,500 feet in length and 600 feet in width, and is in the shape of a parallelogram. The claim runs from the location monument on which this notice is posted approximately -0- feet in an easterly direction to the east end line and 1,500 feet in a westerly direction to the west end line. The claim is marked by six monuments, one at each corner of the claim and one at the center of each end line of the claim. The location monument on which this notice is posted is situated within Section 30, Township 13 North, Range 14 West, Gila and Salt River Base and Meridian, Arizona, and this claim encompasses all or a portion of the following quarter sections: SW ¼ of Section 19 and NW ¼ of Section 30, T13N R14W, G&SRB&M and SE ¼ of Section 24 and NE ¼ of Section 25, T13N, R15W, G&SRB&M, AZ. The locality of this claim with reference to some natural object or permanent monument and additional information (if any) concerning its locality are as follows: SE corner is 300 feet E from the N Centerline post of the Rockhouse Cabin lode mining claim, which N Centerline post is S 85 degrees 30 minutes 17 seconds W a distance of 4,325 feet from the permanent monument located at the SE corner of Section 19, T 13N, R 14W, GSRBM.

By metes and bounds: From the SE corner of Section 19, T13N, R14W, GSRBM: S 85 degrees 30 minutes 17 seconds W a distance of 4,325 feet to the N centerline post of the Rockhouse Cabin lode mining claim, thence E 300 feet to the SE corner of the claim and place of beginning (POB); thence W 1,500 feet to the SW corner, thence N 300 feet to the W Centerline, thence N 300 feet to the NW corner, thence E 1,500 feet to the NE corner, thence S 300 feet to the E centerline, thence S 300 feet to the SE corner and place of beginning (POB), containing 20.66 acres, more or less, less any of said area that is in conflict with patented ground.

DATED AND POSTED ON THE GROUND this 3 day of September, 2016.

Searchlight Exploration, LLC

By Frederick C. Bauman  
Frederick C. Bauman, Manager

RECEIVED  
PLM & ASSOCIATES  
2016 NOV 30 P 12:12  
PHOENIX, ARIZONA

ANC 140323

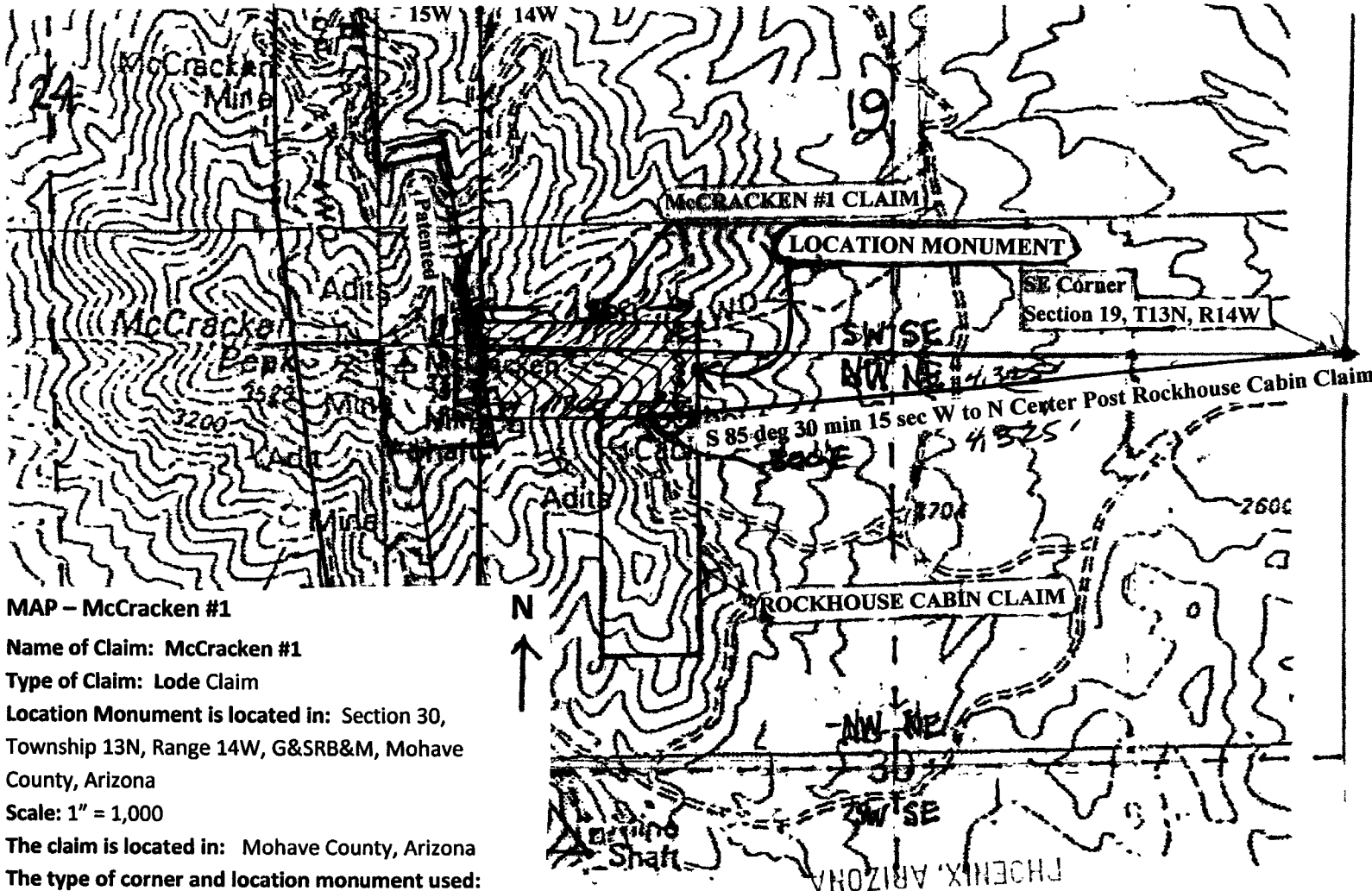

**MAP - McCracken #1**

**Name of Claim: McCracken #1**

**Type of Claim: Lode Claim**

**Location Monument is located in: Section 30,  
Township 13N, Range 14W, G&SRB&M, Mohave  
County, Arizona**

**Scale: 1" = 1,000**

**The claim is located in: Mohave County, Arizona**

**The type of corner and location monument used:  
2" X 2" X 4' wooden post and stone**

2019 NOV 30 P 12:12

RECEIVED  
BLM AZ STATE OFFICE

ANCU40323

When Recorded Return to:  
Frederick C. Bauman, Esq.  
6440 Sky Pointe Dr., Ste 140-149  
Las Vegas, NV 89131

**FEE# 2016040915**

OFFICIAL RECORDS  
OF MOHAVE COUNTY  
ROBERT BALLARD,  
COUNTY RECORDER



09/09/2016 09:49 AM Fee: \$10.00

PAGE: 1 of 2

### LOCATION NOTICE FOR LODE MINING CLAIM

**NOTICE IS HEREBY GIVEN** that the **ROCKHOUSE CABIN** lode mining claim has been relocated by Searchlight Exploration, LLC, an Arizona limited liability company with a current mailing address of 6440 Sky Pointe Dr., Ste 140-412, Las Vegas, NV 89131. The claim was previously located on February 28, 2012 and was recorded with the Mohave County Recorder as Fee# 2012014897. The monuments of the relocated claim are hereby adopted as the monuments of this claim except that a new location monument has been erected as required by the Arizona mining law. The general course of the claim is north and south. It is situated in the Owens Mining District, Mohave County, Arizona. The claim is approximately 1,500 feet in length and 600 feet in width, and is in the shape of a parallelogram. The claim runs from the location monument on which this notice is posted approximately -0- feet in a northerly direction to the north end line and 1,500 feet in a southerly direction to the south end line. The claim is marked by six monuments, one at each corner of the claim and one at the center of each end line of the claim. The location monument on which this notice is posted is situated within Section 30, Township 13 North, Range 14 West, Gila and Salt River Base and Meridian, Arizona, and this claim encompasses all or a portion of the following quarter sections: NW ¼ of Section 30, T13N, R14W, G&SRB&M, AZ. The locality of this claim with reference to some natural object or permanent monument and additional information (if any) concerning its locality are as follows: Discovery Monument is located at the north centerline post which is S 85 degrees 30 minutes 17 seconds W a distance of 4,325 feet from the permanent monument located at the SE corner of Section 19, T 13N, R 14W, GSRBM.

By metes and bounds: From the SE corner of Section 19, T13N, R14W, GSRBM: S 85 degrees 30 minutes 17 seconds W a distance of 4,325 feet to the N centerline post of the claim and place of beginning (POB); thence E 300 feet to the NE corner, thence S 1,500 feet to the SE corner, thence W 300 feet to the S centerline, thence W 300 feet to the SW corner, thence N 1,500 feet to the NW corner, thence E 300 feet to the N centerline and place of beginning (POB), containing 20.66 acres, more or less, less any of said area that is in conflict with patented ground.

DATED AND POSTED ON THE GROUND this 3 day of September, 2016.

Searchlight Exploration, LLC

By Frederick C. Bauman  
Frederick C. Bauman, Manager

AMC 440324  
RECEIVED  
SEP 30 P 12:12  
MOHAVE COUNTY RECORDER  
GILCHRIST, ARIZONA



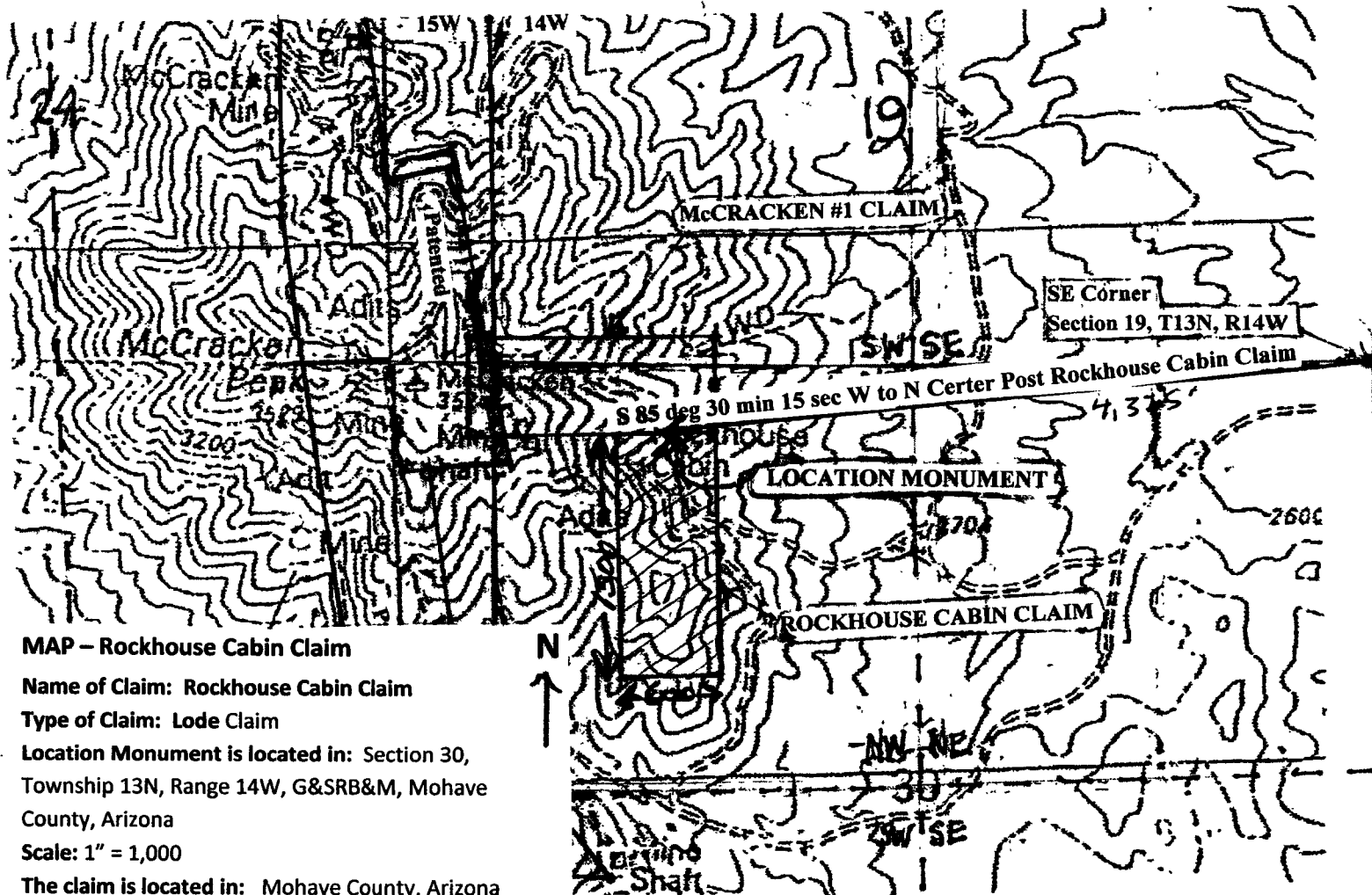

**MAP - Rockhouse Cabin Claim**

**Name of Claim:** Rockhouse Cabin Claim

**Type of Claim:** Lode Claim

**Location Monument is located in:** Section 30,  
Township 13N, Range 14W, G&SRB&M, Mohave  
County, Arizona

**Scale:** 1" = 1,000

**The claim is located in:** Mohave County, Arizona

**The type of corner and location monument used:**  
2" X 2" X 4' wooden post and stone

PHOENIX, ARIZONA  
 RECEIVED  
 NOV 30 P 12:12

AMC440324

Input Parameters for Geographic Report with Land

System Id = CR

Admin State = AZ

Geo State =

Casetype Begins With

Case Disp Txt = AUTHORIZED, CANCELLED, EXPIRED, PENDING, REJECTED, RELINQUISHED, WITHDRAWN

Mer Twp Rng =

Section =

Mtrs = 14 0130N 0140W 019, 14 0130N 0140W 030, 14 0130N 0140W 999, 14 0130N 0150W 024, 14 0130N 0150W 025, 14 0130N 0150W 999

Commodity =

Commodity Txt =

Pending Org =

Pend Org Decode =

Total Rows Returned: 1

RUN TIME: 09:52 AM

UNITED STATES DEPARTMENT OF INTERIOR  
BUREAU OF LAND MANAGEMENT  
GEOGRAPHIC REPORT WITH LAND  
Sorted by Serial Number

RUN DATE: 12/02/2016  
Page 1 of 1

Serial Number: AZA 023217BP  
Total Case Acres: 4,990.440

<u>Casetype</u>	<u>Case Disp</u>	14	0130N	0150W	<u>Sect</u>	<u>Sur Typ</u>	<u>Sur Num</u>	<u>Suff</u>	<u>Subdivision</u>	<u>Act Pend</u>
220100	AUTHORIZED				025	ALIQ			W2;	













Bauman  
6440 Skyfonte Dr,  
Phoenix, AZ 85044-149  
1 to Vegas, NV 89131

PHOENIX, AZ  
NOV 23 2016  
PHOENIX, AZ

LAS VEGAS  
NV 890  
23 NOV '16  
PM 5 L



C4036 1020 172 143



FOREVER

BLM - Arizona State Office  
1 N Central Ave, Ste 800  
Phoenix, AZ 85004

Attn: Mining Claims

9500494427 0041

